

Bearings on this map are magnetic  
Compass Declination 125.7° West  
April 1991 Romney W Va  
SCALE 1"=100'

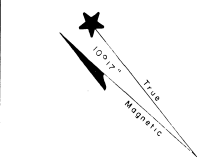

Final Plat  
**FOREST HILLS ESTATES**  
Bloomery District · Hampshire County  
West Virginia

Reference: Deed Book 325 Page 698  
Tax Map 8 Parcel 16

Owners:  
Terry C. and Thomas W. Alkire  
Route 1 Box 152B Paw Paw WV 25434

Note: Lots A and B are owned by Terry C. and  
Thomas W. Alkire but are partly used and  
claimed by Leon Martin. If this area  
is included in Lot 10 the total is 2.740 Acres.

Mailed Thomas Alkire  
#2801 Box 110  
Capon Bridge WV  
11-12-91

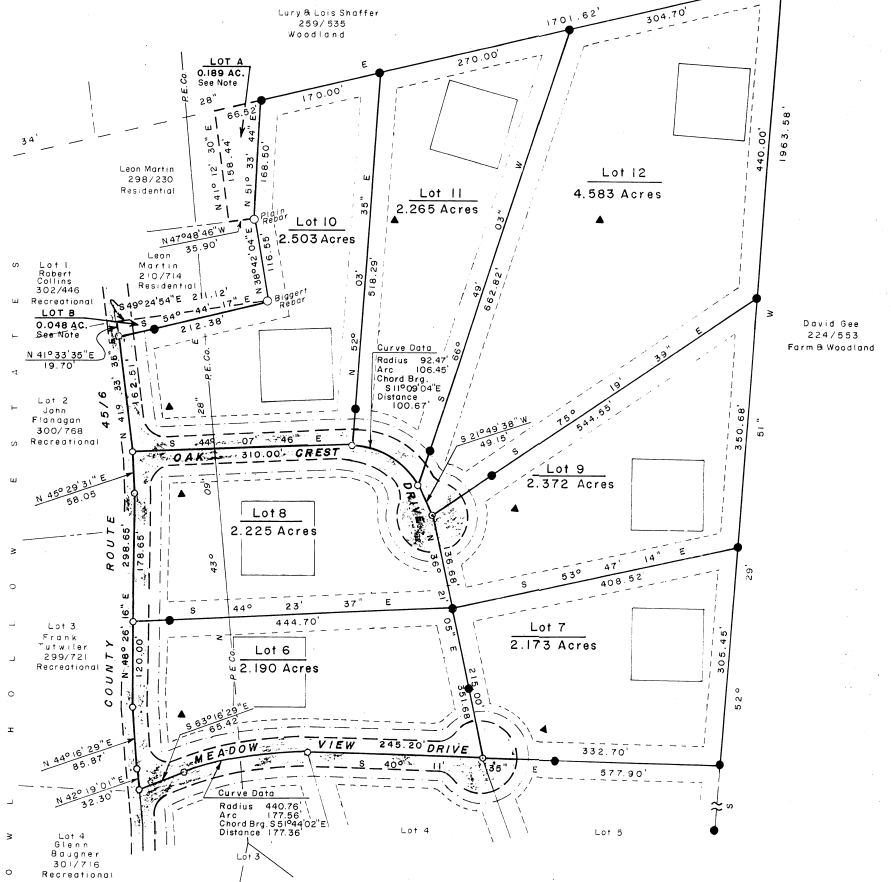

Note: For all R/W information and Legend  
See Sheet 1

STATE OF WEST VIRGINIA, County of Hampshire, to-wit  
Be remembered that on the 22nd day of August, 1991, at 9:36 A. M.,  
this Plat was presented in the Clerk's Office of the County Commission of said County  
and with the certificate thereof annexed, admitted to record.  
Attest Nancy C. Miller Clerk  
County Commission, Hampshire County, W. Va.

DATED & FORWARDED: FRANK A. WHITACRE, L.L.S., No. 506, 20100-02

I CERTIFY THAT:  
1. This Plat is based on an actual Field Survey made with sufficient accuracy and monumentation to  
permit reasonable replacement under normal conditions.  
2. The Survey and Plat are in accordance with Survey Regulations of the State of West Virginia.  
3. The Survey is based on Record Description, is correct and there are no overlaps encroachments  
or gaps.  
4. All lines are marked and painted where they pass through wooded areas.  
5. Any exceptions to the above are shown hereon.

LEGEND  
● 5/8" Re-bar with Yellow Plastic Cap  
Labeled "WHITACRE LLS 506"  
■ Concrete Monument with Brass Plate  
Labeled "WHITACRE LLS 506"  
○ Point in Road

FRANK A. WHITACRE LLS  
Route 1, Box 28A  
Romney, W. Va. 26757  
Phone: 1-304-822-4606

Frank Whitacre



DATE July 11, 1991  
Map No. 21-008-02  
Sheet 3 of 3