

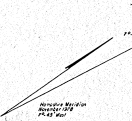

Del. Roger Saville  
11-9-23

Recorded: Sept 6 1923 @ 3:40 P.M.

Resurvey of  
**FALCONWOOD SUBDIVISION**  
Bloomery District, Hampshire County, West Virginia  
Reference: Deed Book 263, Page 42  
Total Area: 250,000 Acres



NEARBY DIVISIONS  
MOUNTAIN  
HIGHLAND  
FALCONWOOD  
NEST  
HIGHLAND  
ROAD

DEED BOOK 263, PAGE 42

DEED BOOK 263, PAGE 42

DEED BOOK 263, PAGE 42

DEED BOOK 263, PAGE 42

DEED BOOK 263, PAGE 42

DEED BOOK 263, PAGE 42

DEED BOOK 263, PAGE 42

DEED BOOK 263, PAGE 42

DEED BOOK 263, PAGE 42

DEED BOOK 263, PAGE 42

DEED BOOK 263, PAGE 42

DEED BOOK 263, PAGE 42

DEED BOOK 263, PAGE 42

DEED BOOK 263, PAGE 42

DEED BOOK 263, PAGE 42

DEED BOOK 263, PAGE 42

DEED BOOK 263, PAGE 42

DEED BOOK 263, PAGE 42

DEED BOOK 263, PAGE 42

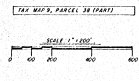
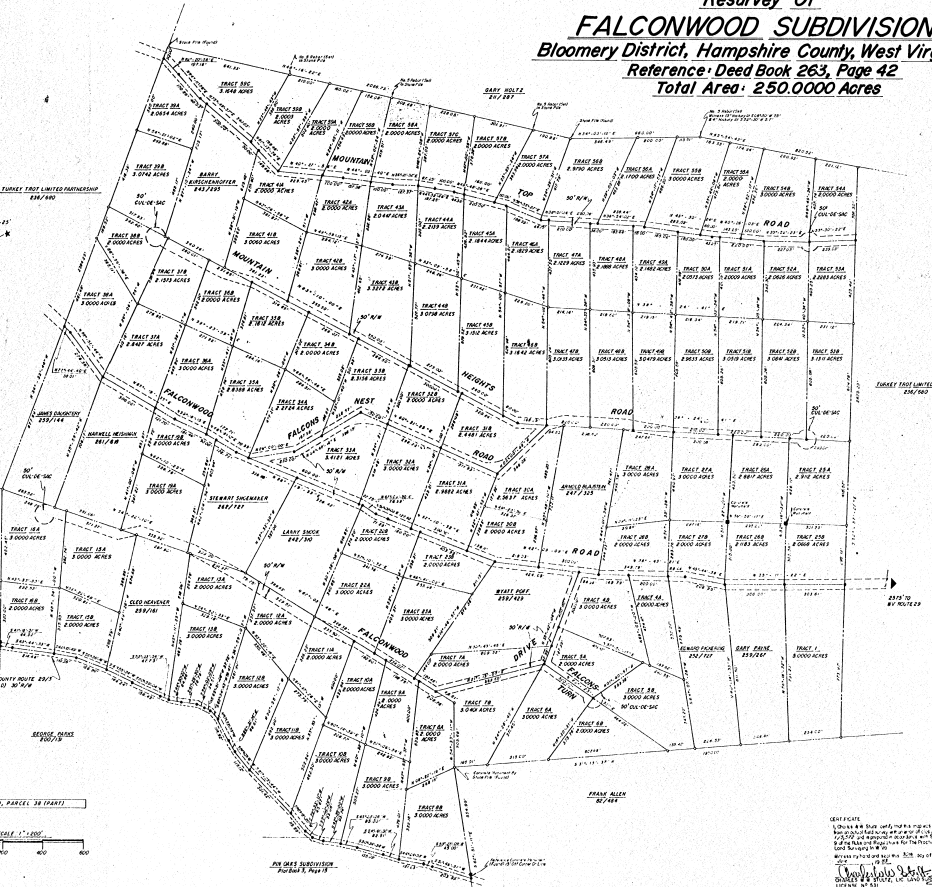

LEGEND  
O = 1/2 Acre  
□ = 1 Acre

NOTES  
1. This survey was made in accordance with the provisions of the Act of the Legislature of West Virginia, approved March 27, 1912, and amended March 27, 1913, and March 27, 1914, and March 27, 1915, and March 27, 1916, and March 27, 1917, and March 27, 1918, and March 27, 1919, and March 27, 1920, and March 27, 1921, and March 27, 1922, and March 27, 1923.

STULTZ & ASSOCIATES, INC.  
Engineers, Planners, Surveyors  
Bloomery, West Virginia, 26037



STULTZ & ASSOCIATES, INC.  
Engineers, Planners, Surveyors  
Bloomery, West Virginia, 26037  
Survey No. 11-9-23  
Date: 11-9-23  
Scale: 1" = 1000'  
Sheet No. 156 of 156