

Plat Of
SHORT MTN. HEIGHTS
Sherman District, Hampshire County, West Virginia
 Reference - Deed Book 276, Page 463
 Total Area: 129.422 Acres

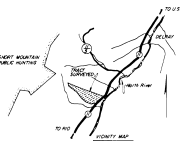

NOTE:
 1. REFERENCED DEEDS ARE OF RECORD IN THE OFFICE OF THE REGISTER OF DEEDS, HAMPshire COUNTY, WEST VIRGINIA.
 2. LOT 12 HAS BEEN SELECTED.

LEGEND:
 * SURVEYED BOUNDARIES
 + PROPERTY BOUNDARIES
 - PROPERTY BOUNDARIES
 - PROPERTY BOUNDARIES
 - PROPERTY BOUNDARIES
 - PROPERTY BOUNDARIES

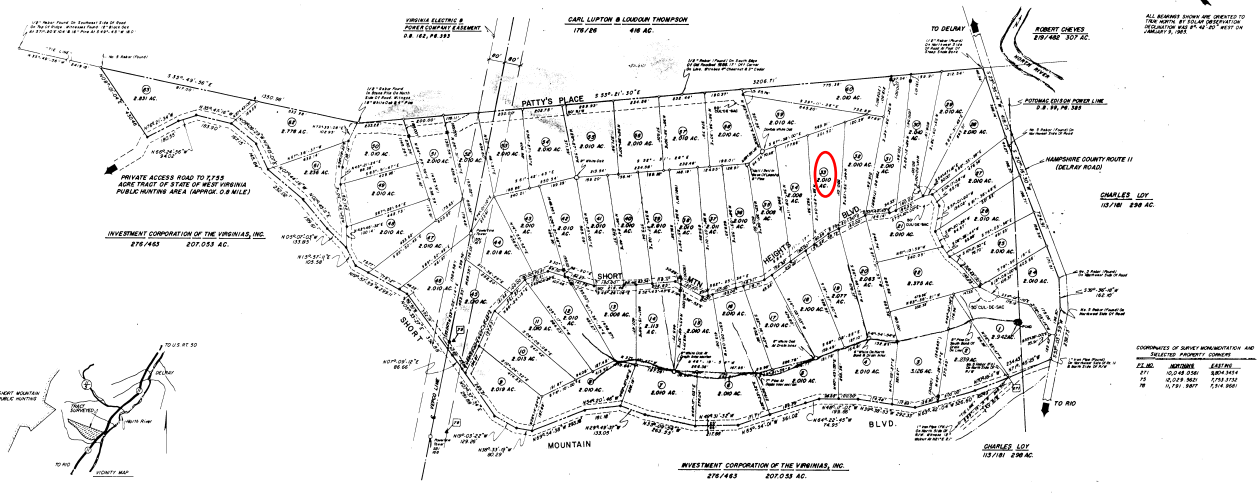
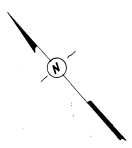

GENERATE:
 I, **STULTZ & ASSOCIATES, INC.**, do hereby certify that this map and plat were prepared by me or under my direct supervision and that I am a duly Licensed Professional Engineer and a Licensed Professional Surveyor in the State of West Virginia.

Revisions:	STULTZ & ASSOCIATES, inc. CONSULTING ENGINEERS & LAND SURVEYORS 34 WEST MAIN STREET, ROMNEY, WEST VIRGINIA 26787 TELEPHONE 304-822-5011		Drawn By _____
	Date _____ Scale _____ Registration No. _____ Sheet _____ Of _____		

Rev. by Royce Swindle 1-22-87

Revised: July 29, 1986 @ 2:42 P.M.